



**Adam Lipson**

# AVALON Adam Lipson

A R T I S T S G R O U P

(he/him)

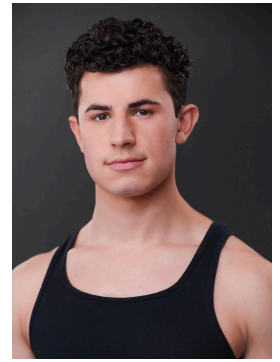

[adam-lipson.com](http://adam-lipson.com) | Non-equity | Height: 6'0" | Baritone/Bass

## THEATRE

<b>Lyle The Crocodile</b>	<i>Mr. Grumps</i>	Wirtz Center Northwestern, Dir. Halena S Kays
<b>The Prom</b>	<i>Ensemble</i>	Wirtz Center Northwestern, Dir. Tor Campbell
<b>Something Rotten</b>	<i>Ensemble</i>	Wirtz Center Northwestern, Dir. Rory Pelsue
<b>The Sound of Music</b>	<i>Rolf</i>	Broadway By The Bay, Dir. Danny Cozart

## DANCE PERFORMANCE

<b>Graffiti Dancers</b>	Northwestern University
<b>Elite Competition Team</b>	Studio S Broadway

## TRAINING

Northwestern University: BA in Theatre & Neuroscience, Certificate in Music Theatre, anticipated 2024

<b>Acting:</b>	Tommy Rapley KO (Karen Olivo) Alex Gemignani Roger Ellis
<b>Voice:</b>	Melissa Foster Sarah Inendino Sandra Marquez
<b>Dance:</b>	Northwestern University Vanessa Vallecillos, Erin Barnett, Nicole Clark Springer Studio S Broadway Shari Silverstein, John McLeod Dance Arts Center Jayne Zaban

## SPECIAL SKILLS

Advanced ballet, jazz, and tap technique, basic piano, vocal and a cappella arranging, flexibility (splits), dance improvisation, conversational French speaker

AVALON ARTISTS GROUP WEST COAST  
3435 Wilshire Blvd. Suite 1160 Los Angeles, CA 90010  
P: (323) 692-1700 | E: team@avalonartists.com

AVALON ARTISTS GROUP EAST COAST  
225 West 35<sup>th</sup> Street, Suite 1701 New York, NY 10001  
P: (212) 868-3200 | E: NYAvalon@avalonartists.com